T3 Adaptive Racquet Sports



March
Player Spotlight

Visit our Website

Meet Sherif - T3's Top Nationally Ranked Adult Player

click here for Sherif's interview



































Sherif El Sharabasy burst onto the USTA scene in February 2025 at the Arizona Open - his very first tournament - after only two months of practice, and he hasn't slowed down since. In just a short time, he's rocketed up the rankings, moving from the Adult D division to the C's, and now holding an impressive #24 national ranking in B Division singles and #6 in doubles alongside his "go-to partner," Micah V.

Two qualities fuel Sherif's rapid rise: his mobility and his drive. As a high-level sled hockey player for the LA Kings and a star flag football athlete for the LA Chargers, Sherif brings elite speed and agility to the court. Pair that with his relentless work ethic—often arriving an hour early to hit on the ball machine and sharpen his serve—and it's no surprise he's climbing the ladder so quickly.

Sherif is also the kind of person who makes every environment better. He knows "no strangers" and represents our sport with genuine warmth and enthusiasm. He builds friendships effortlessly, and you can see him pictured below with three of the top players in the world: Alfie Hewett, Diede de Groot, and Tokita Oda

Despite his competitive fire, Sherif is unfailingly positive and encouraging with all our T3 players, regardless of age or ability. He lifts others up, sets a high standard, and contributes enormously to our team culture and community spirit.

And he's just getting started. Sherif has set bold goals: breaking into the top 10 of the B Division by the end of 2026, earning a strong A-Division ranking by mid-2027, and competing at a high level in the Open Division ahead of the 2028 Paralympics.
We're excited to watch his journey unfold. Best of luck to Sherif—though with his talent and determination, he may not need much luck at all.



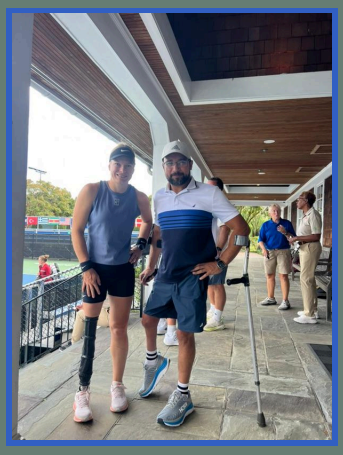



Travel to Tournaments and Camps are made possible by your generous donations. Thank you for your continued support !

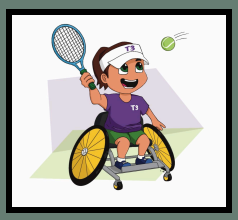

Please follow us on **Facebook** (**T3 Wheelchair Tennis - Nonprofit**) and **Instagram** (**@t3wheelchairtennis**), and feel free to share our monthly newsletter with your friends. ***Thank you for being part of the T3Tennis community.*** **Kirk & Keith Orahood**

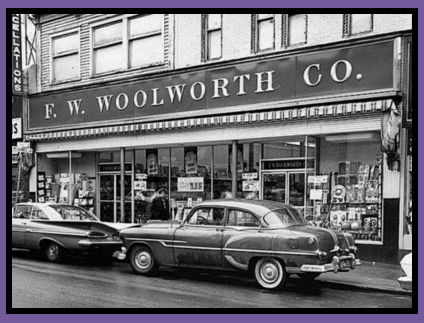

Join our "5 & Dime" Campaign

For the remainder of the month, we are inviting our wheelchair tennis fans to join us in a $5 - $10 monthly giving campaign to help us expand and grow towards the 2028 Paralympics in Los Angeles. Your "change" = big changes in our athletes' lives! Thank you.

Join the "5 & Dime" Club

"Fuel the mission to Paralympics in 2028. Every dollar helps us train, travel, and grow.
Thank you."

Donate

T3 Adaptive Racquet Sports operates as a 501(c)(3) nonprofit, public charity.

EIN 47-3809670

Checks payable to: T3 Adaptive Racquet Sports. c/o Keith Orahood

1517 Avenida Hacienda. San Clemente, CA 92672- 4928

Our Company | **Contact Us** | FAQs | Privacy Policy

Share This Email | Share This Email | Share This Email

T3Tennis | 1517 Avenida Hacienda | San Clemente, CA 92672 US

Unsubscribe | Update Profile | Constant Contact Data Notice

Constant Contact

Try email & social marketing for free!